Five Forks.

Mr. Grover Baldwin left Wednesday for Roanoke where he will accept a position as fireman on the N. & W.

Mr. R. D. Abbitt spent Friday with his daughter near here

Mrs. J. D. Carter and little daughter Elsie spent several days last week with her parents.

Annie Carter spent Saturday afternoon with Miss Rebecca Covington.

[illegible] Johnson will commence his singing school at Olive [illegible] Saturday in October.

The meeting at Olive Branch is in progress this week.

Dr. Finn's Testimony Interesting

Dr. Thomas Finn, of Boonsboro Mo., who has practiced medicine for 32years, says he has used every prescription known to the profession for treatment of kidney and bladder diseases, and says he has never found anything so effective in both chronic and acute kidney and bladder tsouble as Foley's Kidney Cure. It stops irregularities and builds up the whole system.

L. E. Smith, Appomattox; W. B. Woodson, Concord; W. C. Nowlin Spout Springs.

It seems a little unjust to censure the Republican party of 'cant' on the tariff question. The trouble is not so much 'cant' as it is 'wont.'

A Clear Complexion and Bright Eyes

In most cases a sallow, blotched complexion and dull heavy eyes are due to poor digestion and an inactive liver. Orino Laxative Fruit Syrup aids digestion and stimulates the liver and bowels and makes the complexion bright and clear. Orino Laxative Fruit Syrup does not nauseate or gripe and is mild and pleasant to take. Refuse substitutes.

L. E. Smith, Appomattox, W. B. Woodson, Concord; W. C Nowlin, Spout Springs.

A Guaranteed Cure for Piles.

Itching, blind, bleeding, protruding piles Druggists are authorized to refund money if PAZO OINTMENT fails to cure in 6 to 14 days. 50c.

The Way to Reach Baltimore' Philadelphia and New York.

Niagara Falls, Atlantic City and all New Jersey seashore and Eastern Resorts via the Popular York River Line. Low rate excursion tickets on sale daily at Richmond.

Leave Richmond daily except Sunday 4:30 P. M. from Southern Railway 14th Street Station. It's the way to make the trip.

Women as Well as Men Are Made Miserable by Kidney Trouble.

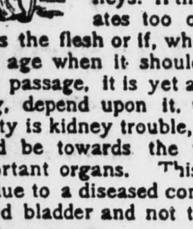

Kidney trouble preys upon the mind, discourages and lessens ambition; beauty, vigor and cheerfulness soon disappear when the kidneys are out of order or diseased.

Kidney trouble has become so prevalent that it is not uncommon for a child to be born afflicted with weak kidneys. If the child urinates too often, if the urine scalds the flesh or if, when the child reaches an age when it should be able to control the passage, it is yet afflicted with bed-wetting, depend upon it, the cause of the difficulty is kidney trouble, and the first step should be towards the treatment of these important organs. This unpleasant trouble is due to a diseased condition of the kidneys and bladder and not to a habit as most people suppose.

Women as well as men are made miserable with kidney and bladder trouble, and both need the same great remedy. The mild and the immediate effect of Swamp-Root is soon realized. It is sold by druggists, in fifty-cent and one dollar sizes. You may have a sample bottle by mail free, also pamphlet telling all about it, including many of the thousands of testimonial letters received from sufferers cured. In writing Dr. Kilmer & Co., Binghamton, N. Y., be sure and mention this paper.

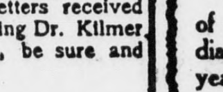

Home of Swamp-Root.

Don't make any mistake, but remember the name, Swamp-Root Dr. Kilmer's Swamp-Root, and the address, Binghamton, N. Y., on every bottle.

Con-stipation

Makes biliousness and bad complexions. Then where's your beauty? Keep the system in good condition by taking

RAMON'S LIVER PILLS AND TONIC PELLETS

which gently assist Nature in eliminating the poison, make good blood and good digestion and will keep the roses in your cheeks.

Try One To-night. Money back if not satisfied. Only 25c at any Druggist

S. E· Turnor,

Sore Nipples and Chapped Hands

Are quickly cured by applying Chamberlain's Salve. Try it; it is a success. Price 25 cents.

The Original.

Foley & Co., Chicago, originated Honey and Tar as a throat and lung remedy, and on account of its great merit and popularity of Foley's Honey and Tar many imitations are offered for the genuine. These worthless imitations have similar sounding names. Beware of them. The genuine Foley's Honey and Tar is in a yellow package. Ask for it and refuse substitutes. It is the best remedy for coughs and colds.

L. E. Smith, Appomattox: W. B Woodson Concord; W. C. Nowlin, Spout Spring.

FOR SALE

FRICK ENGINE

[illegible] horse power, [illegible] boiler. Both engine [illegible] in fair condition, containing new [illegible] valve and sawyer's valve, and sight feed, 3-pint lubricator and injector [illegible] quality.

FRICK SAW MILL

[illegible] inch Diston inserted tooth saw, [illegible] independent [illegible], opens 54 inches. Feed of mill [illegible] from 1½ to 3 inches All in good condition, ready for work. Cuts from [illegible] to 8,000 feet per day. [illegible] carrier, will bear 10,000 lbs, and has been used but little.

This mill will be sold cheap for cash [illegible] information apply at this office.

[illegible]

The Implement Co.,
RICHMOND, VA.,
are headquarters for
V Crimp and other
ROOFING
Galvanized or Painted.
Wire Fencing
Grain Drills
Ensilage Cutters
Feed Mills
Cider Mills, etc.

Write for prices and our full Descriptive Catalogue of all the best
Farm Implements
Mailed Free, on Request.

UNIVERSITY COLLEGE OF MEDICINE
RICHMOND VIRGINIA
STUART McGUIRE, M. D., PRESIDENT.

This College conforms to the Standards fixed by law for Medical Education. Send for Bulletin No. 11, which tells about it. Three free catalogues—Specify Department, MEDICINE—DENTISTRY—PHARMACY

Wood's Seeds
FOR
FALL SOWING.

Every farmer should have a copy of our
New Fall Catalogue
It gives best methods of seeding and full information about
Crimson Clover
Vetches, Alfalfa
Seed Oats, Rye
Barley, Seed Wheat
Grasses and Clovers
Descriptive Fall Catalogue mailed free, and prices quoted on request.
T. W. Wood & Sons,
Seedsmen, -- Richmond, Va.
Our Trade Mark Brand Seeds are the best and cleanest qualities obtainable.

Chamberlain's
Colic, Cholera & Diarrhea Remedy

Almost every family has need of a reliable remedy for colic or diarrhea at some time during the year.

This remedy is recommended by dealers who have sold it for many years and know its value.

It has received thousands of testimonials from grateful people.

It has been prescribed by physicians with the most satisfactory results.

It has often saved life before medicine could have been sent for or a physician summoned.

It only costs a quarter. Can you afford to risk so much for so little? BUY IT NOW.

PATENTS

and TRADE-MARKS promptly obtained in all countries, or no fee. We obtain PATENTS THAT PAY, advertise them thoroughly, at our expense, and help you to success.

Send model, photo or sketch for FREE report on patentability. 20 years' practice. SURPASSING REFERENCES. For free Guide Book on Profitable Patents write to

503-505 Seventh Street,
WASHINGTON, D. C.
D. SWIFT & Co.

UNIVERSITY OF VIRGINIA
HEAD OF STATE PUBLIC SCHOOL SYSTEM
Letters, Science, Law,
... Medicine, Engineering
$10 COVERS ALL COSTS

to Virginia students [illegible] fees and tuition in either of the [illegible] departments [illegible] charges [illegible]. Next session begins September 13. Send for catalogue.

HOWARD WINSTON, Registrar
5-16 6m Charlottesville, Va.

THE BUSY STORE.

IN OUR NEW STORE
"Two doors from Carroll Hotel"
802-804 MAIN ST., LYNCHBURG, VA

J. R. MILLNER Co

Since moving to our new quarters, we are better prepared to serve our friends and the general public better than ever before.

When in the city whether buying or for pleasure visit this store. We are glad to see you whether on pleasure or business.

STOCK 2ND TO NONE IN THE SOUTH

DRY GOODS, NOTIONS, CARPETS, &c., &c., &c.

The Largest and Best Lighted Store in the City.

SPECIAL FOR LADIES

On 2nd floor we have fitted a nice Waiting room for the pleasure and comfort of Ladies when tired and wanting to rest, or to do writing—Stationary at your pleasure. Make your appointments to meet friends at Millner's Waiting Room.

J. R. MILLNER CO.

M'GREGOR'S

NEW FALL DRESS GOODS.

36-inch Wool Dress Goods, small checks shadow plaids and solids. 50 cents a yard.

50-inch Fancy Mixtures, all wool. 75 cents a yard.

54-inch plain Broad Cloths, strictly all wool, special quality. 85 cents a yard.

36-inch Black Panama, guaranteed all wool, special quality, at 50 cents a yard.

50-inch Black Panama, bettter quality 75 cents a yard.

18-inch Plaid Silks. 69c, 90c, 98c, a yd.

36-inch Black Taffeta Silk. Special at 98 cents a yard.

36-inch Black Silk Peau de Soie, worth $1.25 at $1.

10 cent Dress Ginghams in plaids and small checks last colors, excellent value 8½ cents a yard

10 pieces Light Outings, 10 cent quality. While they last, 8 and one-third cents a yard.

J. A. McGREGOR,
COR. MAIN AND 10TH STS.
LYNCHBURG, - VIRGINIA.

SPECIAL SALE

OUR BRANCH STORE, 618 MAIN ST., will be closed, as we must vacate the building shortly. Cut prices on all shopworn, damaged or traded-in goods. Be quick and save money.

FLEENOR FURNITURE Co.
1008-10 Main St.
LYNCHBURG, - - VA.

HORSES AND MULES.

Will [illegible] on [illegible] ham Court [illegible]

Also at Appomattox Court. A full stock [illegible]

A fine lot of riding, driving and work horses [illegible]

You can always find stylish livery turnouts [illegible]

ZIMMERMAN [illegible], Farmville, Va.

TIDEWATER AND WESTERN R. R.

Time Table in effect Monday July 2 190[illegible] between Farmville and Richmond via Moseley and Southern Ry.

Mon. Wed. & Sat. A. M.	Daily ex Sun. A. M.	Stations	Tues. Fri & Sat. P. M.	Daily ex. Sun P.
4 45	8 50	Lv. Farmville Ar.	9 51	4 4
[illegible]	9 12	Raines	9 31	4 17
5 16	9 26	Hawk	9 20	4 01
5 29	9 43	Eulalie	9 07	3 42
5 33	9 48	McRae's	9 03	3 37
5 48	10 8	Cumberland	8 52	3 2
[illegible]	10 31	Sunnyside	8 29	[illegible]
6 29	10 50	Tobaccoville	8 17	2 47
6 24	[illegible] 7	Ballsville	8 12	2 4
[illegible]	11 1	Bosola	8 00	2 3
6 51	11 32	Macon	7 45	2 1
[illegible]	11 49	Powhatan	7 32	2 02
7 10	11 5	Negro Arm	7 26	1 56
7 18	12 09 p m.	Flat Rock	7 18	1 48
7 36	12 35 Ar.	Moseley Lv.	7 00	1 3
8 40	3 [illegible] Ar.	Richmond Lv.	6 00	12 30

Between Winterpock and Richmond via Moseley and Southern Ry.

Daily ex. Sunday	Stations	Daily ex Sun.
11 42 a m	Lv. Winterpock Ar.	p m 2 47
11 59	Coalboro	2 3
12 19 p m	Skinquarter	2 0
12 49	Ar Moseley Lv	1 40
3 35	Ar Richmond Lv	12 30

Between Winterpock and Richmond and Petersburg, via Chester and Atlantic Coast Line R. R.

Daily ex Sunday	Stations	Daily ex Sunday
3 00 p m	Lv Winterpock Ar	a m 11 17
3 17	Coalboro	11 02
3 22	Summit	10 56
3 40	Perdue	10 37
3 49	Beach	10 29
3 58	Fendley	10 22
4 10	Nash	10 18
4 40	Ar Chester Lv	*9 37
7 00	Ar Petersburg Lv	7 45
8 00	Ar Richmond Lv	*9 05

*Will wait at Chester until 9 45 a. m. for A. C. L. 9 05 train from Richmond.

Between Bermuda and Chester.

Leave Chester 6 40 a m., arrive Bermuda 7 52 a. m. Returning, leave Bermuda 6 p. m. arrive at Chester 6 53 p m daily except Sunday. All trains stop at R. & P Electric Railway crossing. R. H. WILLIAMS, Jr. G. P. A. T. M. R. TALCOTT, Manager.

Seaboard
Air Line Railway

Southbound trains leave Richmond Daily.

9:30 A. M.—Local— For Norlina, Raleigh, Hamlet and Charlotte.

2:20 P. M.—Fast train with through sleeper and coaches to Raleigh, Columbia and Florida points, through sleeper to Atlanta and Birmingham, making fastest time to these points, and the entire southwest.

10:00 P. M.—Through Pullmans and coaches to Columbia, Savannah, Jacksonville, Tampa. Atlanta, Birmingham and Memphis, in connection with the Frisco System, making immediate connection for all south western points.

North bound Trains arrive Richmond daily

6:10 A. M., 4:55 A. M., 5:30 P.M.
W.M. TAYLOR C. T. A,
H.S. LEARD, D. P.A.
830 E. Main Street, Richmond, Va.

B. & O. S.-W.
—SHORT LINE—
CINCINNATI
—TO—
SAINT LOUIS,
—In connection with—
C. & O. or N. & W.
Railways.

Five fast up-to-date trains each way daily, between Cincinnati and St. Louis.

Coaches with high-back seats; parlor and dining cars on all day trains.

Pullman drawing-room sleepers on night trains.

LOW RATES EVERY DAY,
Coach Excursions Every Tuesday

For detailed information, World's Fair folders, &c, call on Ticket Agent N. & W. or C. & O. Rys, or address,

C. S. KINNEAR,
T. P. A., B. & O. S.-W.
Lynchburg, Va.

N. & W. Norfolk and Western R.R.
Schedule in Effect
May 27, 1906.
Leave Appomattox, Virginia
WESTBOUND.

No. 3, 1.29 p. m. THE ST. LOUIS EXPRESS, for Roanoke, Bluefield, Kenova, Columbus and Chicago. Parlor car to Roanoke. Pullman Sleeper Roanoke to Columbus Cafe Car. Also for Radford, Pulaski, Bristol, Knoxville, Chattanooga, and intermediate points. Pullman Sleeper Roanoke to Knoxville.

No. 15, 1:58 a. m. For Radford, Pulaski, Bristol and beyond. Also for Bluefield and Pocahontas. Also for all stations Winston Salem Division via Roanoke. Pullman Sleeper to Bristol and Roanoke to Columbus. Cafe Dining Cars.

No. 41 (Washington and Chattanooga limited) Leaves Lynchburg 3:10 a. m. for Bristol, and the South. Pullman sleepers to New Orleans and Memphis. Cafe Dining Cars.

No. 5, 4:34 p. m. Roanoke Express, daily for Lynchburg and Roanoke.

EASTBOUND.

No. 4, 4.17 p. m. For Farmville, Petersburg, Norfolk, and intermediate points. Connects at Petersburg for Richmond. Pullman parlor car Roanoke to Norfolk.

No. 16 3:15 a. m. For Petersburg, Norfolk, Richmond and intermediate stations. Pullman sleepers to Norfolk and Richmond

No. 6, 4:54 a. m. Roanoke Express, daily, for Farmville, Petersburg, Richmond, and Norfolk

For further information apply to agent N & W Ry. or

W. B. BEVILL, Gen. Pass. Agt.
M. F. BRAGG Trav. Pass. Agt
Roanoke, Va.

A. A. McCORKLE,
1022 MAIN, STREET,
LYNCHBURG, VA.
FURNITURE
AND
HOUSE FURNISHING.

STOP AT THE
HOTEL WINDSOR,
MRS. J. D. GILLIAM Proprietress
When you go to
Farmville, V

$100 REWARD

May 17, 1906

PERROW-EVANS HARDWARE CO.,
Lynchburg, Va.

Dear Sirs:—The Disk Cultivator received O. K., and I do not see how it could be any better. I would not take $100.00 for it if I could not get another one like it. I have recommended it to several farmers and I think you will more in my section.

Yours very truly,
Warminster, Va. F. R. Moo

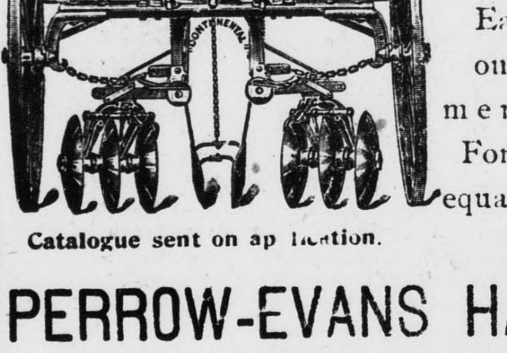

Catalogue sent on application.

Our Disk Cultivator

Is strong and durable. Easy to work. Can put on Spring Tooth attachment for tough land. For working Corn its equal not made.

PERROW-EVANS HARDWARE CO.
LYNCHBURG, - VA.

POCKET FLASKS FOR TRAVELING

Should be filled from quart bottle of STEPTOE'S CHOICE Whiskey as a safeguard against malaria, cramps and the ills incident to change of water. Here you can get superior liquors in the original packages without running the risk of dilution or adulteration, and without paying two or three profits en route from distillery to your satchel or kit case.

W. T. Steptoe & Co.
Main and 12th Sts., Lynchburg, V

RUCKER CLARKE TOBACCO Co.
SELL YOUR TOBACCO AT
FARMER'S WAREHOUSE
Lynchburg, Va.

Highest market prices guaranteed and best accommodation in the city. Your tobacco is not walked over and heads trampled off at

FARMER'S.

We would advise our friends to sell their tobacco as early after the market opens as possible. Cure your short filling tobacco without smoke.

S. B. Rucker, Sr., and W. P. Bass are always on hand. House open day and night.

Your friends,
RUCKER CLARKE TOBACCO Co.

THE GREAT ROANOKE
....FAIR....
...BEST IN THE SOUTH...
Racing, Industrial, Agricultural,
Roanoke, Va. Sept. 25, 26, 27, 28.

Over Ten Thousand Dollars $10,000 in cash premiums.

Horse races every day on Virginia's finest track. A grand exhibition of blooded horses and cattle and high class poultry, farm products machinery, fancy work etc. etc. Everything that goes to make up an up to date Fair.

For the people and by the people.

Daily balloon ascensions by Madam Margueritta Dailey, known the world over as Queen of the Air, and a long list of other free attractions. For premium lists, entry blanks, race programs, etc. address.

LOUIS A. SCHOLZ, Sec'y Roanoke, Va.
James P. Woods, President.
Henry Sholz, Treasurer.

OLD VELVET
NATURAL BRIDGE
BIGBIE'S PURE RYE
TRADE MARK
REGISTERED No 22529.
WE GUARANTEE THE PURITY & HIGH QUALITY RECOMMENDED ESPECIALLY FOR MEDICINAL AND FAMILY USE
WE ALSO CARRY A LARGE LINE OF BRANDIES WINES AND OTHER WHISKIES
Bigbie Bros & Co
IMPORTERS AND WHOLESALE LIQUOR DEALERS.
LYNCHBURG, VA. U. S. A.
IF YOUR DEALER CAN'T SUPPLY YOU SEND YOUR ORDERS TO US

STARK TREES have a 79-YR. RECORD built upon the strong foundation of quality and low prices. Why then waste time, land, labor and money on poor trees whose only product will be disappointment? We PAY FREIGHT box and pack free, guarantee safe arrival, guarantee entire satisfaction. PRICE LIST, COLORED PLATES, etc., Free. We PAY CASH weekly and want more home and traveling salesmen. Outfit free [illegible] LOUISIANA, MO. [illegible]

FOLEY'S KIDNEY CURE
Makes Kidneys and Bladder Right

FOLEY'S HONEY AND TAR
stops [illegible] lungs

APPOMATTOX AND BUCKINGHAM TIMES.

JOB WORK A SPECIALTY — DEVOTED TO THE LOCAL AND INDUSTRIAL INTERESTS OF APPOMATTOX AND BUCKINGHAM COUNTIES. — JOB WORK A SPECIALTY.

VOL. XIV. No.31. — WEST APPOMATTOX, VIRGINIA, OCTOBER 10, 1906. — $1.00 PER ANNUM.

Keep Your Money in a Strong Bank,
MERCHANTS NAT'L BANK,
RICHMOND, VA.
CAPITAL $200,000; SURPLUS and PROFITS, $725,000
DEPOSITS, $4,000,000.
3 Per Cent Savings Department==3 Per Cent.

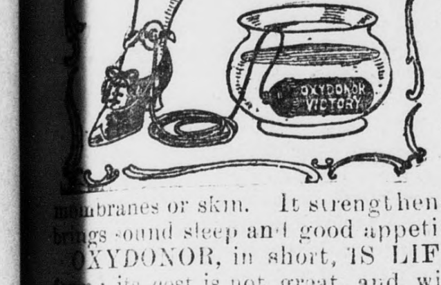

OXYDONOR

Obviates the use of poisonous drugs. It renders the entire system so naturally healthy that disease can find no lurking place. It rids the organism of disease, and at any reasonable stage effects a rapid, natural cure, regardless of the gravity or form of the disorder.

Oxydonor compels the free absorption of oxygen through the lungs, membranes or skin. It strengthens the whole body, increases the vitality brings sound sleep and good appetite.

OXYDONOR, in short, IS LIFE. It is an instrument of simplest form: its cost is not great, and with care it lasts a lifetime. It is made expressly for self-treatment by anyone.

Thousands of families depend upon this superior method for good health. Descriptive book, containing many grateful reports from those who have cured themselves, mailed free to anyone.

GRATEFUL REPORT.

ASTHMA. CHRONIC INDIGESTION.

Huntington, W. Va., Oct. 17, 1905.

DR. H. SANCHE & CO., New York City.—Gentlemen: I was relieved of Asthma and Chronic [illegible] years' standing by the use of Oxydonor, after having been told by my physician that nothing could be done for my relief, and all that was left for me to do was to die. This was four years ago, but I used Oxydonor two or three months, got well and strong, and am enjoying abundant health at this time.

Yours truly, MRS. MARY P. WYSOR.

Avoid fraudulent imitations. The ONLY GENUINE OXYDONOR has the name of the originator and inventor, DR. H. SANCHE, stamped in the metal.

DR. H. SANCHE & CO.
61 Fifth Street, Detroit, Mich.
489 Fifth Ave., New York City.
67 Wabash Ave., Chicago, Ill., U. S. A.
2268 St. Catherine St., Montreal, Canada.

CHEAP JEWERLY

is the most costly. We try to give 100 cents of value for every dollar spent with us. Not how little, but how much we can give for your money is our endeavor

BUCHANAN & SON,
Jewelers,
111 East Broad Street, Richmond, Va.

CASTORIA

The Kind You Have Always Bought, and which has been in use for over 30 years, has borne the signature of Chas. H. Fletcher and has been made under his personal supervision since its infancy. Allow no one to deceive you in this. All Counterfeits, Imitations and "Just-as-good" are but Experiments that trifle with and endanger the health of Infants and Children—Experience against Experiment.

What is CASTORIA

Castoria is a harmless substitute for Castor Oil, Paregoric, Drops and Soothing Syrups. It is Pleasant. It contains neither Opium, Morphine nor other Narcotic substance. Its age is its guarantee. It destroys Worms and allays Feverishness. It cures Diarrhœa and Wind Colic. It relieves Teething Troubles, cures Constipation and Flatulency. It assimilates the Food, regulates the Stomach and Bowels, giving healthy and natural sleep. The Children's Panacea—The Mother's Friend.

GENUINE CASTORIA ALWAYS
Bears the Signature of
Chas. H. Fletcher.
The Kind You Have Always Bought
In Use For Over 30 Years.
THE CENTAUR COMPANY, 77 MURRAY STREET, NEW YORK CITY.

CHEW
Grape
TOBACCO

YES! GRAPE TOBACCO

is just a little sweeter than any of the so-called sun-cured plugs made to imitate GRAPE, and they are all imitations—

WHY?

because that rich, sweet flavor is peculiar to the genuine Leaf, and we have been buying and manufacturing it for over fifty years.

IT IS MADE BY A FIRM THAT KNOWS HOW
R. A. Patterson Tobacco Co., Richmond, Va.

OLD BUCKINGHAM.

THE GRAND OLD COUNTY PHOTOGRAPHED.

Many Interesting Reports Made of Her People.

West Buckingham Circuit.

Trinity—2nd Sunday 7 30 A. M.
Bethel—2nd Sunday 11. 00 A. M.
Centenary—3rd Sunday 11. 00 A. M
Glenmore—4th Sunday 11. A. M.
Woodland -1st Sunday 3. P. M.
Mt Tabor—1st Sunday 11. 00 A. M.
WM P. PROVINCE. P. C.

Free Lance.

At a call meeting of the Ladies' Aid Society of the Presbyterian church held in the Library building at Buckingham on Saturday of last week the fifth anniversary of that society was pleasantly celebrated. A beautiful luncheon was served, lovely flowers ornamenting the tables. The officers for the coming year were elected. The visiting members were gladly welcomed and added greatly to the occasion by their presence. They were as follows: Mrs. Susie Cutchlow, of Tenn., Misses Maggie Tucker, of Richmond, Adele Davidson Ellis, of Alabama, Mrs. Keene Langhorne and Miss Lou Hickok, of Buckingham. Several members were prevented from attending by sickness, which fact was greatly lamented.

Mr. Perkins Ellis, of Birmingham, is on a visit to the home of his mother, Mrs. N F. Ellis.

Mr. R. Archer Gilliam has returned to his place of business in Richmond, after a week's stay with his father, Mr. J. B. Gilliam.

Miss Faunie Hall is at home again after a short visit to Mr. and Mrs. C. S. Hooper, in the New Store neighborhood.

Mrs Prentiss, of New York and Mrs. Morrison, of Rockbridge are visiting "Variety Shade," the home of Mrs. A. J. Bondurant.

Miss Julia Swoope is spending this week with her sister, Mrs. Price Glover.

On the River.

Dear Editor.—Your last week issue was so full of letters from your different correspondents I thought I would send in a few items.

Messrs. W. A. Wells and L. C. Phelps were the pleasent guests of Misses Maude and Minnie Cunningham on Saturday and Sunday last

Mrs. C. A. Wallace and children of Gladstone have been spending a week with her sister Mrs. L. B. Rapp, of Lynchburg.

Mr. Sam Taylor spent Saturday and Sunday with his home people near Buckingham C. H.

Mr. O. M. LeGrande and sister were visiting the home of Mr. J. A. Dixon on Sunday last.

Mr. Horace Taylor was also a guest at Mr. Dixon's.

Mrs A. D. Bryant of the Piedmont Soap Stone Quarry, was visiting her mother-in-law Mrs. Ann Bryant on Saturday last.

Mrs. T. H. Cunningham and daughter spent Sunday and Monday with Mrs. Monroe Wright of Bent Creek, also Miss Nora Cunningham and Mrs. Geo. Phelps were the guests of Mrs. Wright.

Mr. Walker LeGrande is expected home in a few days to spend several days vacation.

Mr. O. M. LeGrande spent several days in Nelson last week

Miss Lillie Bryant of Green Hill is spending this week with her brother near Brown Allen.

Mr Luther Robinson of Lynchburg, Spent Saturday and Sunday with his mother Mrs A. A. Robinson of Green Hill.

Miss Delia Dixon is on the sick list this week.

Chamberlain's Cough Remedy One of the Best on the Market.

For manp years Chamberlain's Cough Remedy has constantly gained in favor and popularity until it is now one of the most staple medicines in use and has an enormous sale It is intended esdecially for acute throat and lung diseases, such as coughs, colds and croup and can always be depended upon. It is pleasant and safe to take and is undoubtedly the best in the market for the purpose for which it is intended

Sold by J R Atwood, Appomattox; R J. Carter, Prospect; E. F. Glover, Evergreen.

APPOMATTOX.

INTERESTING STORIES ABOUT HOME FOLKS

Our Correspondents Relate the News of the County.

Rough Creek.

The farmers of this vacinity have finished cutting tobacco and are saving feed. The crops were very much damaged by the heavy rains.

The little infant of Mr. and Mrs. H. N. Andrews was very badly burned recently. We hope it may soon be well again.

Mr. Edd Thackston of Putneys spent Saturday and Sunday with his brother.

Mr. Olney Snell left recently for Piedmont, W. Va. where he expects to engage in business.

Misses Effie and Lizzie Wingfield Messrs. George Wingfield and Mott Harvey of near Red House spent Saturday and Sunday at the home of Mr. D. C. Hancock.

Miss Annie Andrews spent several days recently with her aunt Mrs. Dick Andrews of Vincent.

Mrs. S. H. Thackston and little son James spent a week with her sister Mrs. Emma Baker lately.

Mr. Flood Andrews left Tuesday for the Hill City where he will attend school.

Mr. Jack Elliotte and sister Miss Maude of near White's Chapel visited friends here recently.

Mrs. William Berkley has been spending several days with her daughter Mrs. Edd Carwile of Venner.

Misses Martha and Magg Elliott were the guests of the Misses Webb Saturday.

Miss Elvie Hancock who has been spending the summer with her sister Hamlet Deaner, of Piedmont, W. Va. is expected home soon.

Mr. Hugh Pugh was the guest at Mr. Andrews Sunday.

Mr. John Elder had the misfortune of having a barn of tobacco burned recently.

Letter From Rev. P. M. Bell.

Dear Times:— It has been so long since I wrote any notes to the Times I fear your Glenfall correspondent will be after me with a birch rod, but I know she is "too good to be unkind" and too kind to be severe. For the past several months I have been very busy. One week was spent with Rev. J B Askew in Brunswick county. Another week with Rev. Leroy J. Phaup in Southampton. It rained and continued to rain till the streams were so swollen as to make fording dangerous. Wells filled up with surface water till it reached a condition of "water, water everywhere but not a drop to drink." One man said he would knock ehe curbing from around the top of his well so the water codld drain out. But notwithstanding these conditions Southampton is a grand old county. I visited the Camp saw mill at Arringdale where they have the most modern machinery and a capacity of 60,000 feet per day, furnishing employment to a large number of hands.

I preached only two sermons while down there and had to ford creeks with the water running in our buggy to do even that much.

There I saw the first large cotton crop since I left the South 16 years ago, but the cotton and peanut crops were [illegible] rains.

Last week I was with Rev. C. D. Crawley of the Dinwiddie circuit. He is a strong preacher and ever loyal to the Truth. The result of the meeting were somewhat disappointing to us.

This week I am suffering from a cold in the head, but still 'keep moving.'

The farmers are now digging their peanuts and the crop seems to be better than expected though below the usual yield The small boy has my sympathy in consequence.

I am now closing the most pleasant, the most satisfactory and most successful year of my entire ministry. Two of my churches paid out in full at the fourth Quarterly Conference and the other two are only behind a small sum. We expect to raise our conference collections in full also, for the first time in several years. My official board are as fine body of men as I have ever served. There has not been a single discord among them and harmony prevails among all the churches. We have considerable money in hand for extensive improvements next spring. The people as a whole and especially the young people, have been kind and considerate. One of the stewards gave me two fine pigs, a barrel of flour and several hams. He is the son of Mrs. Rev. Jacob H. Proctor by her first husband, and is one of the most prominent citizens of our county. We will have a net gain in membership of about 65, and there have been about 80 conversions on the circuit. Our presiding elder is a strong preacher and one of the most influential men in our Conference. The air is beginning to be filled with rumors of marriages. On Wednesday 19th, I united in marriage one of our most popular young ladies at Ford—Miss Nannie F. Reams becoming the bride of Mr. Emmett L. Curtis. It was a quiet home wedding but was witnessed by a large company of relatives and friends, who wish them happiness.

I most heartily commend your recent utterances on important public matters, and with gratification, note a change in the tone of the press generally. The people are aroused and the days of the petty boss, heeler and grafter are about numbered. The time is fast approaching when only men of clear record can represent the people in the various offices. It is a good omen, and this nation is safe, while the world moves up to a higher plane of civic righteousness, backed by an enlightened conscience. May the Times continue to be a factor for consummation of that great purpose.

This is a time of tears and good byes as our young people are leaving home for school, either as teachers or students, but the development of a higher ideal in citizenship and manhood is worth more than it costs even if it be a sacrifice. We have a teacher for our three children and they all start well She is doing good work and the children like her. We find her quite a pleasant addition to our family circle.

FARMVILLE.

The Kindergarten is in full blast again and the power of one small woman over a score or more of young children is a scene of unusual interest The lessons learned here ought to be useful during life. The gymnasium is a place of pleasant diversion to all the girls and in it are being found sound bodies for sound minds. No cases of home sickness are now being reported. Dr. Jarman has proven himself a skilled and successful physician.

Our carpenters are busier than bees and some of them work from daylight till dark.

Never before in the history of our town were restaurants so numerous and now that oysters will soon be in evidence, the bills of fare will become more attractive.

It is rumored that the Association tobacco has been sold at most satisfactory prices. Farmers are more hopeful of the future and we are all rejoicing with them. If they enjoy prosperity the rest of us will share in it

I never saw such a collection of goods as are now getting in our stores and as our merchants have the reputation of being prudent buyers, they must have reasonable expectation of selling them.

Our doctors are on unusually pleasant terms with one another. I saw two of them talking on last Friday and one remarked to the other, "As you are going down the Cumberland road this afternoon I would be glad if you would call and see one of my patients and tomorrow, when I will take the same trip I will return the courtesy."

Now and then I watch an old negro with a fishing pole plodding his way to the banks of the Appomattox. There is'nt much concern as to the 'catch.'

small steel hammer which was made by Mr. Henry Jenkins more than 60 years ago. The metal impressed me as being firmer and better than that of the present day though the steel kings of the day claim that our fathers knew nothing of the proper method of making steel.

Mr. C. F. Bugg tells me there is a revival in the bicycle trade. Our one automobile lived a brief and not very brilliant life.

The workshops of our preachers are cosey, comfortable, convenient and most attractive places. It must not be hard work to think out good sermons amid such environments.

Mr. and Mrs. Thos. Edmunds delighted the hearts of a number of little girls on last Saturday by giving them a picnic party out in the woods.

Mr. and Mrs. H. W. Edmunds will spend the winter in Florida.

Rev. Mr. Macfarland preached a tender and touching farewell sermon before leaving to prosecute his studies at the Baptist Seminary in Louisville.

Rev. Mr. Graham, of the Presbyterian church, preached at Hampden Sidney on last Sunday evening and Rev. Mr. Hatcher, of the Methodist church, occupied the Presbyterian pulpit.

One of the conductors on one of the passenger trains coming in our own lost his false teeth out of a window of his car, and though he stopped the train and made diligent search, he failed to recover the lost property.

Mrs. R. S. Paulette, who has been spending some time at Hampden Sidney, is at home again.

Our house keepers complain that vegetables are distressingly scarce. As to winter's wood no man can tell where it is to come from. The Roosevelt prosperity is a myth.

September suns were hot as usual but the nights were refreshingly cool

I have been surprised at the silence of our people on the subject of the State Fair. Virginia should be there in full force and with her best clothes on.

Mr. W H Richardson, who is now almost totally blind, feels and finds his way down town every day, and chats away cheerfully with his friends, as they come and go. He is bearing his affliction with remarkable resignation.

Our sportsmen are 'spiling' for the fight to open. Guns and dogs are ready too and birds are said to be more abundant than they have been for years,

Mr. J. W. Long, the efficient cashier of the bank here, has returned to his post of duty here after a brief but pleasant rest-off.

Mr. W. B. Agnew has been visiting friends in town and "their name is legion."

Our Circuit Court continued in session much longer than usual The criminal docket consumed much of the time. The Jury in Jones vs Railroad did not agree.

Mr. C. H. Bliss, who under the Republican regime, was for many years sheriff of our county, is now deputy sheriff and jailor, and a most efficient one.

Mr. S. H. Bliss, who was treasurer for some 20 years, has sold his farm and is living in town.

The Methodists and Presbyterians have united in a joint prayer-meeting service for each Wednesday evening.

Mr. W. H. Richardson is in receipt of an unsigned communication, in which an old confederate was severely handled. None but a coward will stab in the dark.

Hampden Sidney housekeepers complain that between the working forces on the Tidewater & Western and the Farmville folks they find it difficult to furnish their tables with food. Housekeepers generally though have no respect for the Roosevelt variety of prosperity.

"Jake," the wood-chopper, always begins a new job by asking, "who gwine feed me?" In these days when labor is lamentably scarce he is an unqualified luxury.

WANTED— Two bushels nice tomatoes and two bushels nice white October peaches at this office. Write at once and say when you can deliver same

L. E. Smith, high price trade man Carry your trade to him. Pay cash or trade for same. 8-22 4 wks.

CASTORIA
For Infants and Children.
The Kind You Have Always Bought
Bears the Signature of Chas. H. Fletcher.

For a clear complexion take
ORINO
Laxative Fruit Syrup
Pleasant to take

Orino cleanses the system, and makes sallow blotched complexions smooth and clear. Cures chronic constipation by gently stimulating the stomach, liver and bowels.

Refuse substitutes. Price 50c.

L. E. Smith, Appomattox; W. B. Woodson, Concord; W. C. Nowlin, Spout Spring.

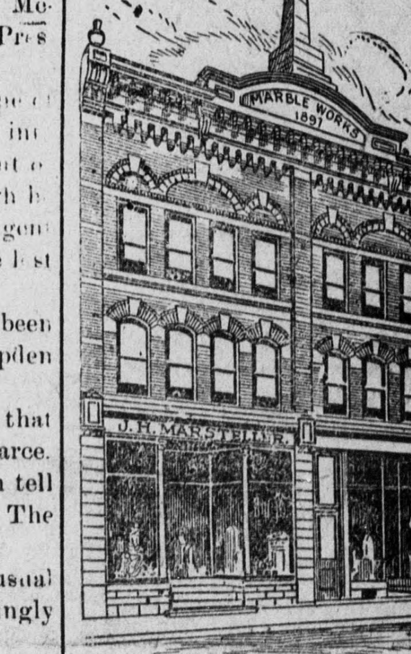

Same Firm, but
NEW STORE,
NEW STOCK
One of the Largest and Best Equipped Plants in the South for
Monuments,
Tomb Stones,
Iron Fencing,
Mantels, Tile,
Grates and
Granolithic Work
Address A. S. WOOLRIDGE, West Appomattox, Va.
Agent for Roanoke City Marble and Mantle Works.

5 DROPS
TRADE MARK
CURES
RHEUMATISM
LUMBAGO, SCIATICA
NEURALGIA and
KIDNEY TROUBLE

"5-DROPS" taken internally, rids the blood of the poisonous matter and acids which are the direct causes of these diseases. Applied externally it affords almost instant relief from pain, while a permanent cure is being effected by purifying the blood, dissolving the poisonous substance and removing it from the system.

DR. S. D. BLAND
Of Brewton, Ga., writes:

"I had been a sufferer for a number of years with Lumbago and Rheumatism in my arms and legs, and tried all the remedies that I could gather from medical works, and also consulted with a number of the best physicians, but found nothing that gave the relief obtained from "5-DROPS." I shall prescribe it in my practice for rheumatism and kindred diseases."

FREE

If you are suffering with Rheumatism, Neuralgia, Kidney Trouble or any kindred disease, write to us for a trial bottle of "5-DROPS," and test it yourself.

"5-DROPS" can be used any length of time without acquiring a "drug habit," as it is entirely free of opium, cocaine, alcohol, laudanum, and other similar ingredients.

Large Size Bottle, "5-DROPS" (300 Doses) $1.00. For Sale by Druggists.

SWANSON RHEUMATIC CURE COMPANY,
Dept. 80. 160 Lake Street, Chicago.

Sore Nipples and Chapped Hands

Are quickly cured by applying Chamberlain's Salve. Try it; it is a success. Price 25 cents.